



"Linking Technology with Tradition"

## Sanborn® Map Report

**Ship to:** Ron Collins

219 College street Apt M1  
Florence, MS, MS 39073

**Order Date:** 11/22/2000 **Completion Date:** 11/22/2000

**Inquiry #:** 566939.1S

**P.O. #:** na

**Site Name:** Town Of Vaiden

**Address:** Town Of Vaiden

**City/State:** Vaiden, MS 39176

**Cross Streets:**

Based on client-supplied information, fire insurance maps for the following years were identified

1889 - 1 - map  
1894 - 1 - map  
1899 - 1 - map  
1905 - 1 - map  
1910 - 1 - map  
1925 - 1 - map

Total Maps: 6

### Limited Permission to Photocopy

(the reseller) is not authorized to make any copies of the fire insurance maps accompanying this Report.

As a condition of the reseller's client receiving limited permission from EDR, this Report must be delivered to such client in its entirety with the accompanying Sanborn Maps. The reseller's client is permitted to make up to THREE photocopies of this Sanborn Map Report and the accompanying Sanborn Maps, solely for the limited use of its customer. No one other than the reseller's client is authorized to make copies. Upon request made directly to an EDR Account Executive, such client may be permitted to make a limited number of additional photocopies. This permission is conditioned upon compliance by the reseller, its client, its customer and their agents with EDR's copyright policy; a copy of which is available upon request.

All maps provided pursuant to a Sanborn® Map Report are currently reproducible of fire insurance maps owned or licensed by Environmental Data Resources, Inc. NO WARRANTY, EXPRESSED OR IMPLIED IS MADE WHATSOEVER. ENVIRONMENTAL DATA RESOURCES, INC. SPECIFICALLY DISCLAIMS THE MAKING OF ANY SUCH WARRANTIES, INCLUDING WITHOUT LIMITATION, WARRANTIES AS TO ACCURACY, VALIDITY, COMPLETENESS, SUITABILITY, CONDITION, QUALITY, MERCHANTABILITY, OR FITNESS FOR A PARTICULAR USE OR PURPOSE WITH RESPECT TO THE REPORT, THE MAPS, THE INFORMATION CONTAINED THEREIN, OR THE RESULTS OF A SEARCH OR OTHERWISE. ALL RISK IS ASSUMED BY THE USER. By acceptance of this Sanborn Map Report, you acknowledge that the listed maps are available for your property. A review of these maps could provide you with very important information regarding past uses and environmental conditions. Failure to review such maps may result in non-compliance with prevailing environmental site assessment standards such as ASTM E 1527. Environmental Data Resources, Inc. assumes no liability to any party for any loss or damage whether arising out of errors or omissions, negligence, accident or any other cause. In no event shall Environmental Data Resources, Inc., its affiliates or agents, be liable to anyone for special, incidental, consequential or exemplary damages.

Copyright 2000, Environmental Data Resources, Inc. All rights reserved. Reproduction in any media or format of any map of Environmental Data Resources, Inc. (whether obtained as a result of a search or otherwise) may be prohibited without prior written permission from Environmental Data Resources, Inc. Sanborn and Sanborn Map are trademarks of Environmental Data Resources, Inc.

## Electronic Sanborn Map Images USER'S GUIDE

Thank you for your interest in electronic Sanborn Map images. The following are guidelines for accessing the images and for transferring them to your system. If you have any questions about the use of electronic Sanborn Map images, contact your EDR Account Executive at 1-800-352-0050.

### Organization of Electronic Sanborn Image File

- First Page Sanborn Map Report, listing years of coverage
- Second Page Electronic Sanborn Map Images USER'S GUIDE
- Third Page Oldest Sanborn Map Image
- Last Page Most recent Sanborn Map Image

### Navigating the Electronic Sanborn Image File

- Open file on screen.
- Identify TP (Target Property) on the most recent map.
- Find TP on older printed images.
- To view the image more clearly, zoom to 250%.
  - 200-250% is the approximate equivalent scale of hardcopy Sanborn Maps.
  - Viewing above 400% will tend to pixelate the display.
- Zooming in on an image:
  - Click on the % in the lower left hand corner and type in \_\_\_\_%.
  - Use the magnifying tool and drag a box around the TP area.

### Printing a Sanborn Map from the Electronic File

- EDR recommends printing all images at 300 dpi (300 dpi prints faster than 600 dpi).
- To print only the TP area, cut and paste the area from Adobe Acrobat to your word processor.

#### For Adobe Acrobat Version 3

- Go to the Menu Bar.
- Highlight 'Tools'.
- Highlight 'Select Graphics'.
- Draw a box around the area of interest.
- Go to the Menu Bar.
- Highlight 'Edit'.
- Highlight 'Copy'.
- Go to a word processor such as Microsoft Word and paste. Print from the word processor.

#### For Adobe Acrobat Version 4

- Go to the Menu Bar.
- Press and hold the 'T' button.
- Choose the Graphics Select Tool.
- Draw a box around the area of interest.
- Go to the Menu Bar.
- Highlight 'Edit'.
- Highlight 'Copy'.
- Go to a word processor such as Microsoft Word and paste. Print from the word processor.



### Important Information about Email Delivery of Electronic Sanborn Map Images

- Images are grouped into one file, up to 2MB.
- In cases where in excess of 6-7 map years are available, the file size typically exceeds 2MB. In these cases, you will receive multiple files, labeled as 1 of 3, 2 of 3, etc. including all available map years.
- Due to file size limitations, certain ISPs, including AOL, may occasionally delay or decline to deliver files. Please contact your ISP to identify their specific file size limitations.



**KEY**

■	FIRE WALL OR AS ROOF
□	FRANK MORTON
□	OPENING IN DOOR
□	WOODEN DOOR
□	STAIRS
□	WOODEN DOOR
□	SPRINKLER
□	STONE
□	BRICK
□	WOOD
□	IRON
□	STEEL
□	GLASS
□	PAINT
□	CONCRETE
□	ASBESTOS
□	CEMENT
□	IRON PIPE
□	STEEL PIPE
□	WOOD PIPE
□	IRON ROD
□	STEEL ROD
□	WOOD ROD
□	IRON WIRE
□	STEEL WIRE
□	WOOD WIRE
□	IRON CABLE
□	STEEL CABLE
□	WOOD CABLE
□	IRON RAIL
□	STEEL RAIL
□	WOOD RAIL
□	IRON TRACK
□	STEEL TRACK
□	WOOD TRACK
□	IRON FENCE
□	STEEL FENCE
□	WOOD FENCE
□	IRON POST
□	STEEL POST
□	WOOD POST
□	IRON PILE
□	STEEL PILE
□	WOOD PILE
□	IRON BEAM
□	STEEL BEAM
□	WOOD BEAM
□	IRON COLUMN
□	STEEL COLUMN
□	WOOD COLUMN
□	IRON TRUSS
□	STEEL TRUSS
□	WOOD TRUSS
□	IRON JOIST
□	STEEL JOIST
□	WOOD JOIST
□	IRON RAFTER
□	STEEL RAFTER
□	WOOD RAFTER
□	IRON GIRD
□	STEEL GIRD
□	WOOD GIRD
□	IRON PLATE
□	STEEL PLATE
□	WOOD PLATE
□	IRON SHEET
□	STEEL SHEET
□	WOOD SHEET
□	IRON PIPE
□	STEEL PIPE
□	WOOD PIPE
□	IRON ROD
□	STEEL ROD
□	WOOD ROD
□	IRON WIRE
□	STEEL WIRE
□	WOOD WIRE
□	IRON CABLE
□	STEEL CABLE
□	WOOD CABLE
□	IRON RAIL
□	STEEL RAIL
□	WOOD RAIL
□	IRON TRACK
□	STEEL TRACK
□	WOOD TRACK
□	IRON FENCE
□	STEEL FENCE
□	WOOD FENCE
□	IRON POST
□	STEEL POST
□	WOOD POST
□	IRON PILE
□	STEEL PILE
□	WOOD PILE
□	IRON BEAM
□	STEEL BEAM
□	WOOD BEAM
□	IRON COLUMN
□	STEEL COLUMN
□	WOOD COLUMN
□	IRON TRUSS
□	STEEL TRUSS
□	WOOD TRUSS
□	IRON JOIST
□	STEEL JOIST
□	WOOD JOIST
□	IRON RAFTER
□	STEEL RAFTER
□	WOOD RAFTER
□	IRON GIRD
□	STEEL GIRD
□	WOOD GIRD
□	IRON PLATE
□	STEEL PLATE
□	WOOD PLATE
□	IRON SHEET
□	STEEL SHEET
□	WOOD SHEET

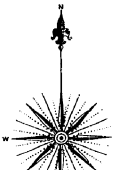

**CROSS** (Assessment)

**WEST** (Assessment)

**W. RAIL ROAD** (Assessment)

**E. RAIL ROAD** (Assessment)

**EAST** (Assessment)

**ST.**

COTTON PLANTATION  
LUCAS, CHARLES A. R.

Ware Ho.

Ware Ho.

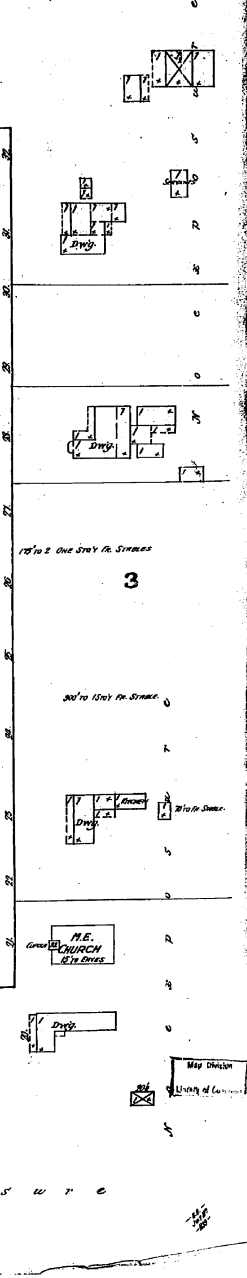
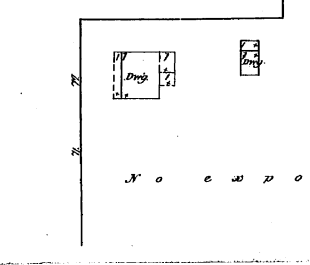
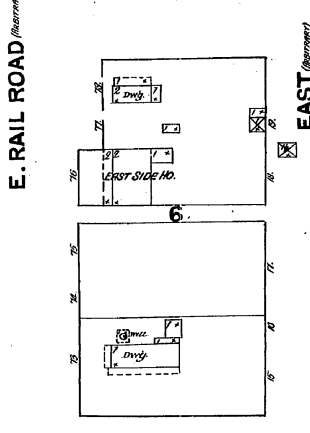
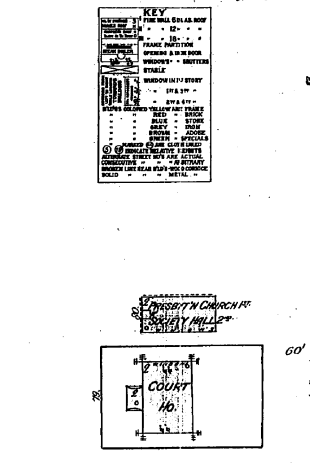
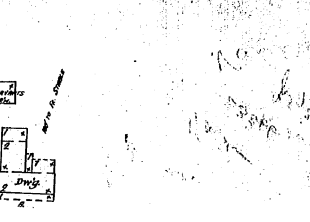
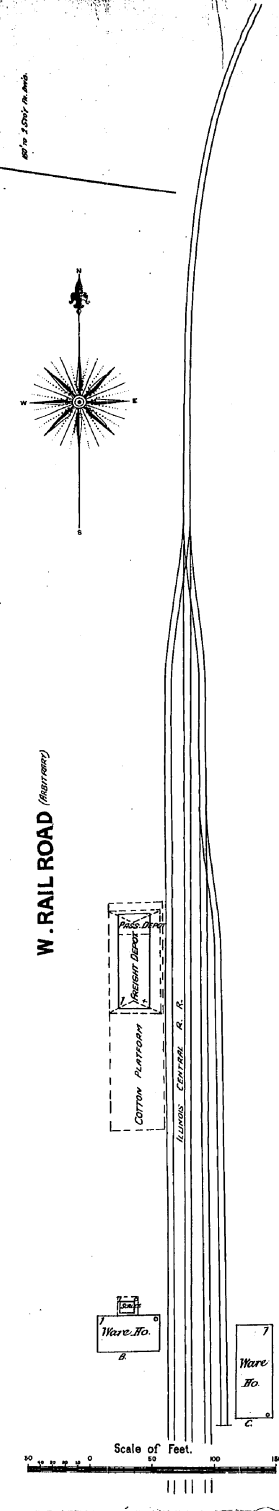
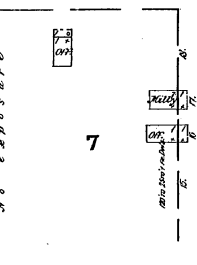
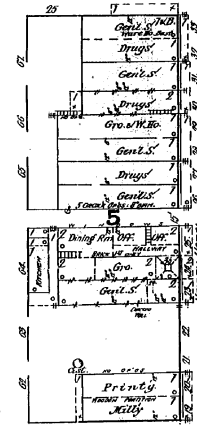
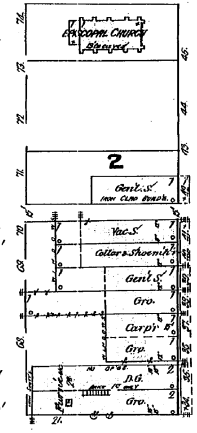
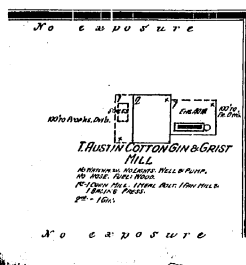
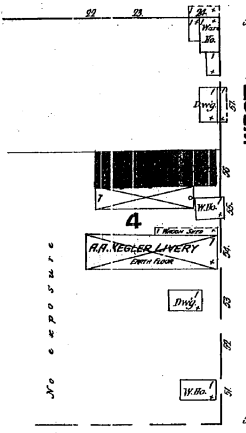
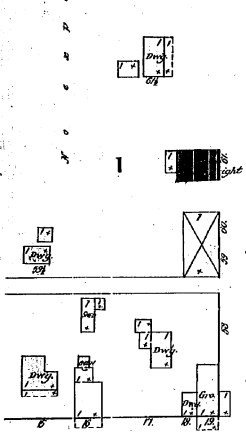
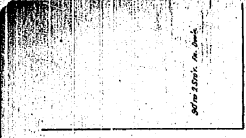
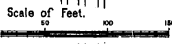

# The Sanborn Library, LLC

This Sanborn Map™ is a certified copy produced by Environmental Data Resources, Inc. under arrangement with The Sanborn Library, LLC. Information on this Sanborn Map™ is derived from Sanborn field surveys conducted in:

Copyright © 1889 The Sanborn Library, LLC CAG  
Year EDR Research Associate

Reproduction in whole or in part of any map of The Sanborn Library, LLC may be prohibited without prior written permission from The Sanborn Library, LLC.





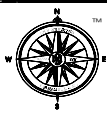
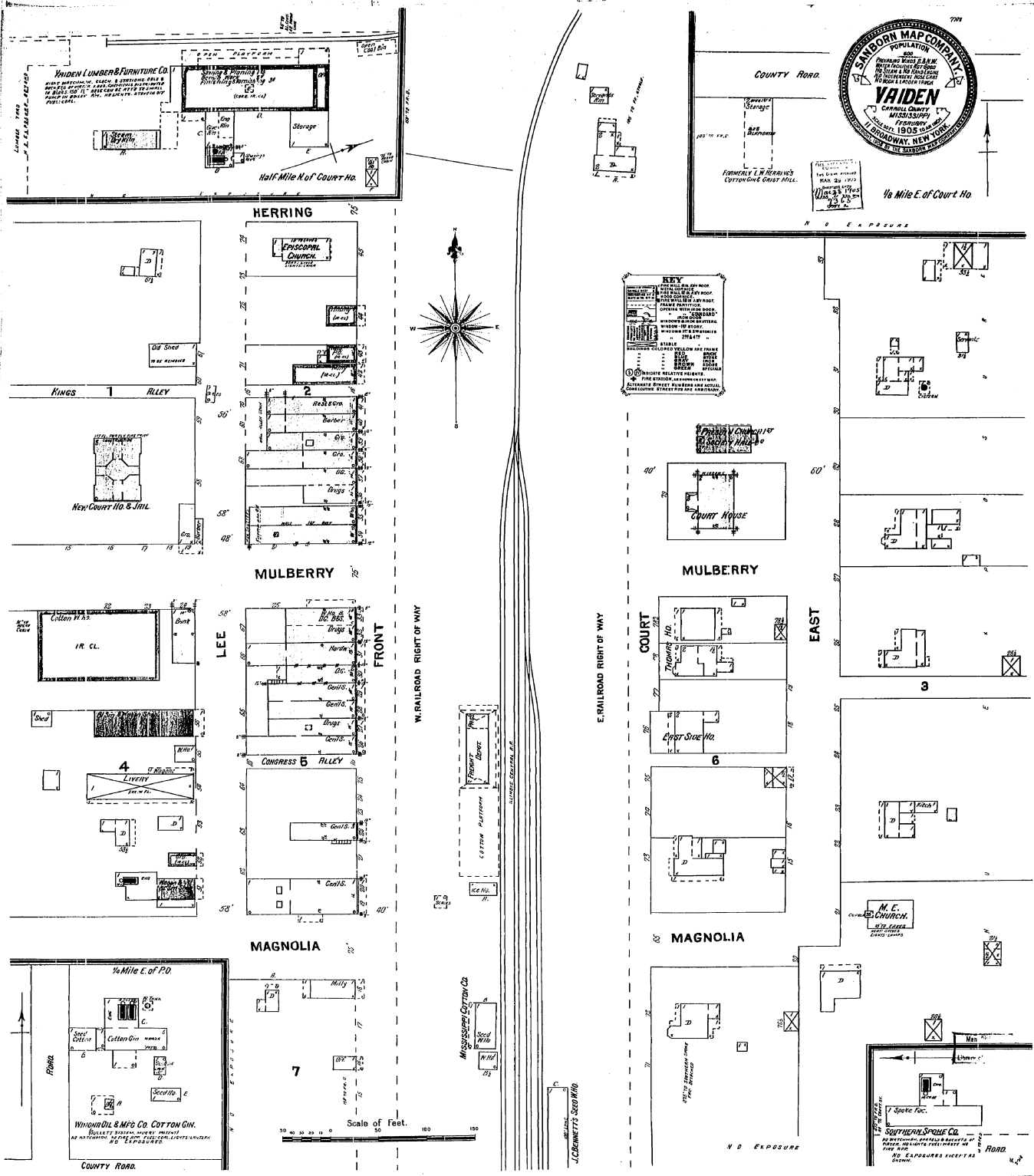

# The Sanborn Library, LLC

This Sanborn Map™ is a certified copy produced by Environmental Data Resources, Inc. under arrangement with The Sanborn Library, LLC. Information on this Sanborn Map™ is derived from Sanborn field surveys conducted in:

Copyright © 1905 The Sanborn Library, LLC CAG  
Year EDR Research Associate

Reproduction in whole or in part of any map of The Sanborn Library, LLC may be prohibited without prior written permission from The Sanborn Library, LLC.

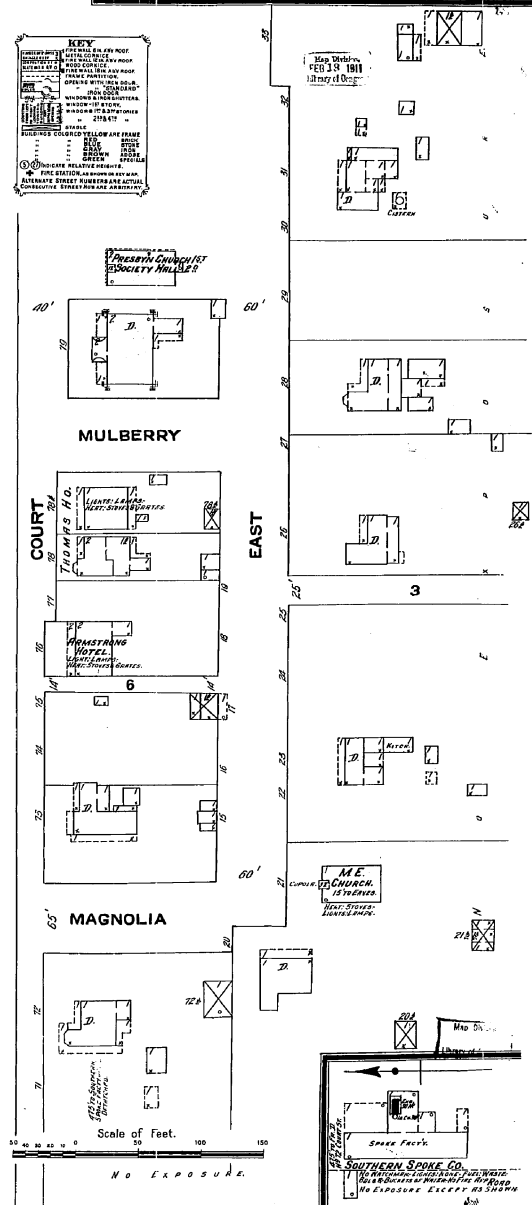
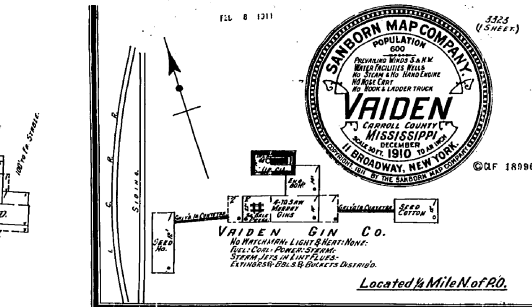
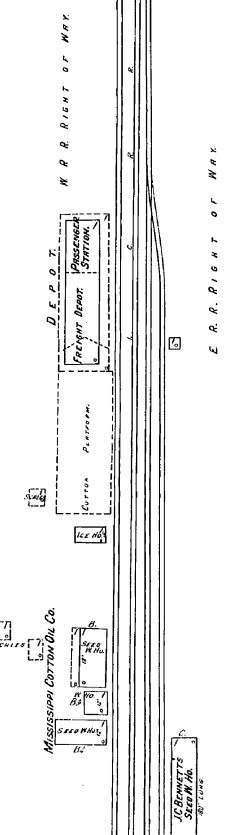
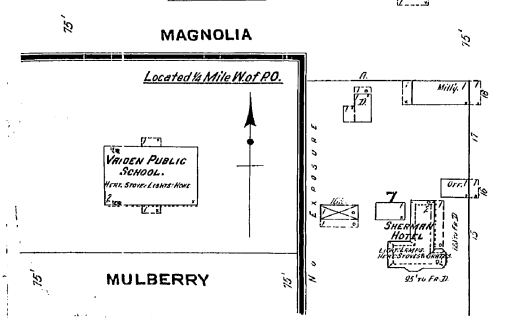
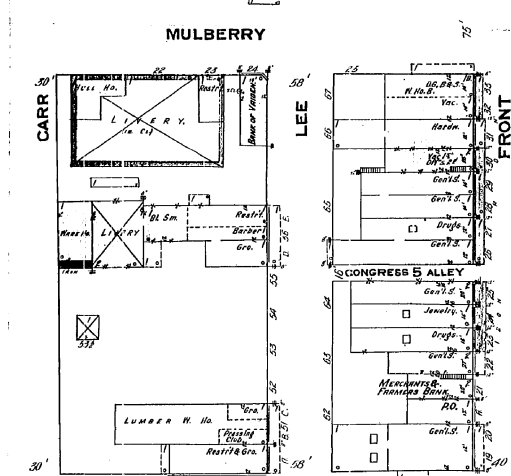
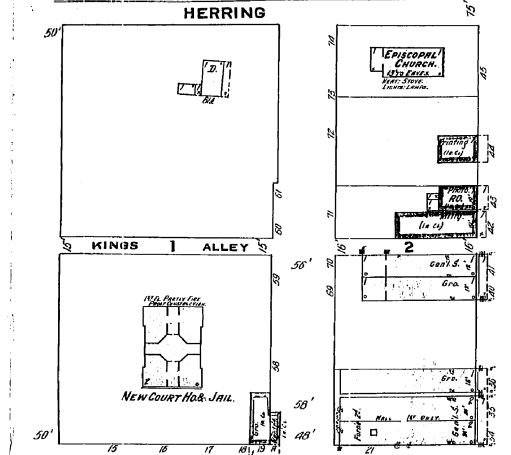
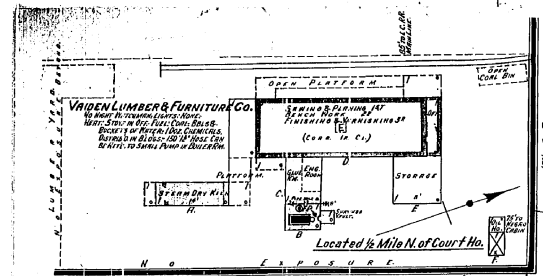

(117)  
12-5-1925

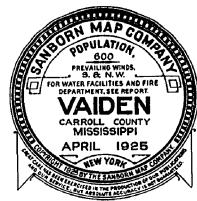

JUL - 6 '25  
S.O.F. 14305

WATER FACILITIES: None  
FIRE DEPT.: None  
Paving mac. level.  
Gravel. light. level.  
Public lighting lamps.

Map Division  
JULY 22 1925  
Library of Congress

KEY

1	Asphalt
2	Concrete
3	Brick
4	Stone
5	Wood
6	Iron
7	Steel
8	Aluminum
9	Copper
10	Lead
11	Zinc
12	Nickel
13	Chromium
14	Manganese
15	Silicon
16	Carbon
17	Sulfur
18	Phosphorus
19	Potassium
20	Sodium
21	Calcium
22	Magnesium
23	Iron
24	Steel
25	Aluminum
26	Copper
27	Lead
28	Zinc
29	Nickel
30	Chromium
31	Manganese
32	Silicon
33	Carbon
34	Sulfur
35	Phosphorus
36	Potassium
37	Sodium
38	Calcium
39	Magnesium
40	Iron
41	Steel
42	Aluminum
43	Copper
44	Lead
45	Zinc
46	Nickel
47	Chromium
48	Manganese
49	Silicon
50	Carbon
51	Sulfur
52	Phosphorus
53	Potassium
54	Sodium
55	Calcium
56	Magnesium
57	Iron
58	Steel
59	Aluminum
60	Copper
61	Lead
62	Zinc
63	Nickel
64	Chromium
65	Manganese
66	Silicon
67	Carbon
68	Sulfur
69	Phosphorus
70	Potassium
71	Sodium
72	Calcium
73	Magnesium
74	Iron
75	Steel
76	Aluminum
77	Copper
78	Lead
79	Zinc
80	Nickel
81	Chromium
82	Manganese
83	Silicon
84	Carbon
85	Sulfur
86	Phosphorus
87	Potassium
88	Sodium
89	Calcium
90	Magnesium
91	Iron
92	Steel
93	Aluminum
94	Copper
95	Lead
96	Zinc
97	Nickel
98	Chromium
99	Manganese
100	Silicon
101	Carbon
102	Sulfur
103	Phosphorus
104	Potassium
105	Sodium
106	Calcium
107	Magnesium
108	Iron
109	Steel
110	Aluminum
111	Copper
112	Lead
113	Zinc
114	Nickel
115	Chromium
116	Manganese
117	Silicon
118	Carbon
119	Sulfur
120	Phosphorus
121	Potassium
122	Sodium
123	Calcium
124	Magnesium
125	Iron
126	Steel
127	Aluminum
128	Copper
129	Lead
130	Zinc
131	Nickel
132	Chromium
133	Manganese
134	Silicon
135	Carbon
136	Sulfur
137	Phosphorus
138	Potassium
139	Sodium
140	Calcium
141	Magnesium
142	Iron
143	Steel
144	Aluminum
145	Copper
146	Lead
147	Zinc
148	Nickel
149	Chromium
150	Manganese

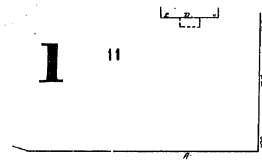
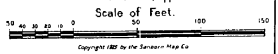
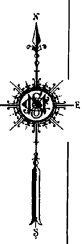
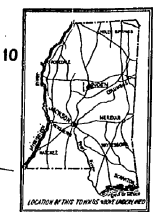

HERRING

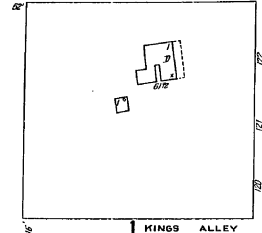

KINGS ALLEY

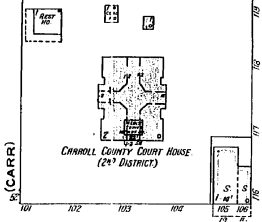

MULBERRY

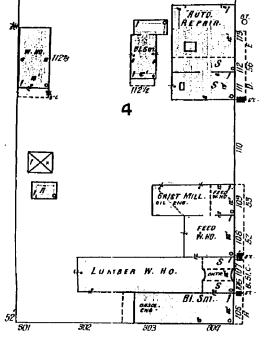
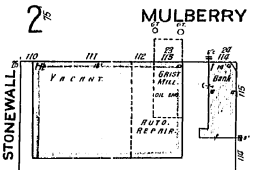

MAGNOLIA

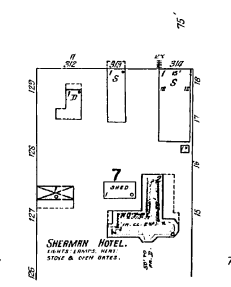
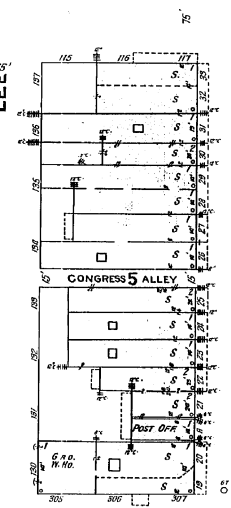
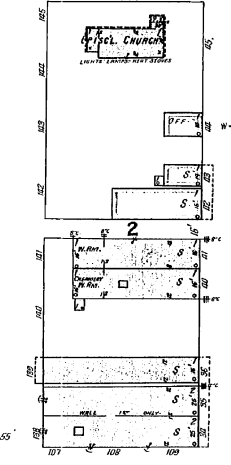
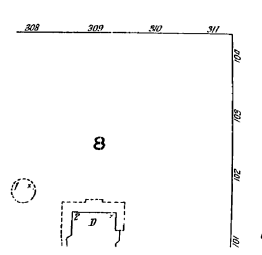

FRONT

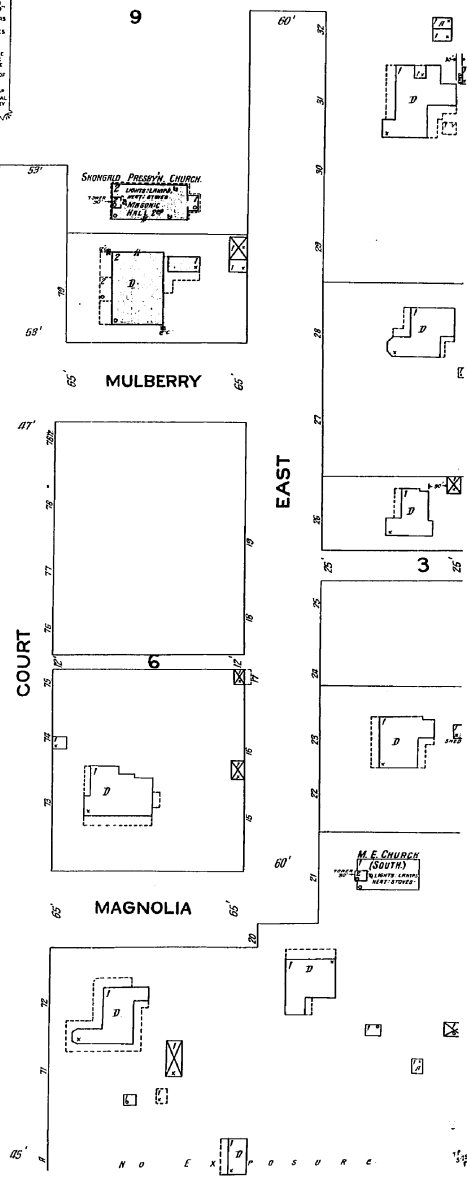

MULBERRY

MAGNOLIA

EAST

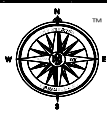

# The Sanborn Library, LLC

This Sanborn Map™ is a certified copy produced by Environmental Data Resources, Inc. under arrangement with The Sanborn Library, LLC. Information on this Sanborn Map™ is derived from Sanborn field surveys conducted in:

Copyright © 1925 The Sanborn Library, LLC CAG  
Year EDR Research Associate

Reproduction in whole or in part of any map of The Sanborn Library, LLC may be prohibited without prior written permission from The Sanborn Library, LLC.